



# 6TH NATIONAL CONFERENCE ON One Health – Scientific Updates on Zoonotic Diseases of Public Health Importance

Saturday 29th February 2020 (9am-5pm)

Venue : Bombay Vety. College Parel Mumbai

**One Health concept:**  
to achieve the best health for people,  
animals, and environment.

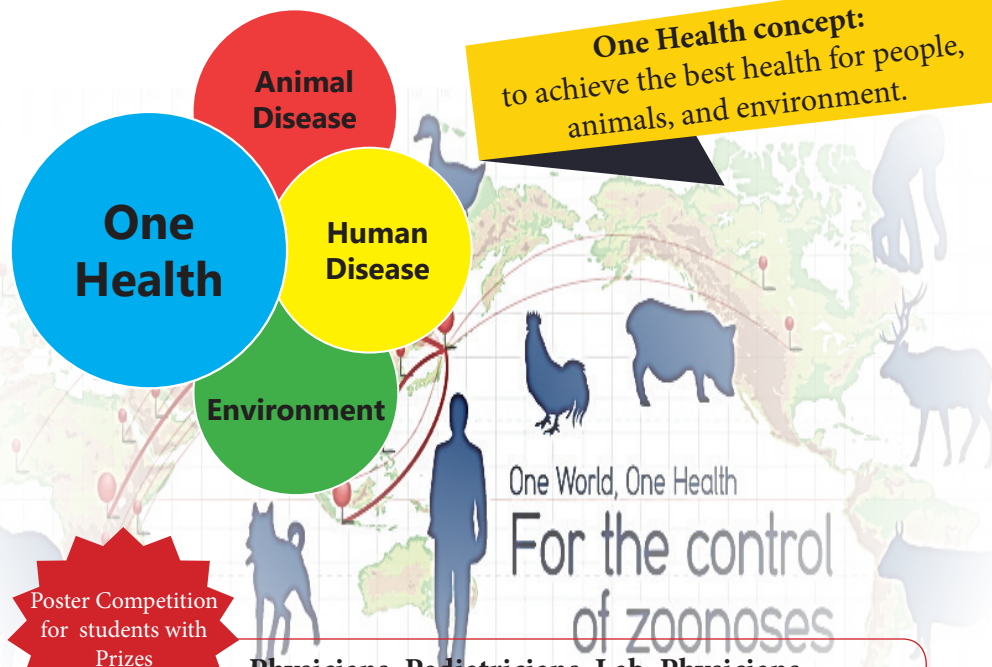

Poster Competition  
for students with  
Prizes

Physicians, Pediatricians, Lab. Physicians,  
Veterinarians, Residents, Researchers,  
Paramedical staff, Students etc

Who can  
attend

## REGISTRATION FEE

Rs 300 for students/Rs 500 for working persons by Cash/RTGS to Millennium India Education Foundation New Delhi  
Bank : Dena Bank Branch: Okhla Industrial Estate New Delhi, SB Account No 025110005215, RTGS/IFSC BKDN0710251)

## PRE-REGISTRATION A MUST

For details: contact 9820096941/9869107798/9969625744/9892236193/9810301261  
mief02@gmail.com

## TENTATIVE SCHEDULE OF THE CONFERENCE

10.30-11.00 hrs	Presentation by LIC representative about LIC health schemes and other programs		
11.00-11.30 hrs	Address: <b>Vedic practices and Zoonotic diseases:</b> Dr K K Aggarwal President Confederation of Medical Associations of Asia & Oceania (CMAAO), Former National President IMA, President Heart Care Foundation of India		
11.00-12.00 hrs	<b>Session 1</b>	<b>One Health Approach to Prevent Zoonotic Diseases of Public Health Importance</b>	
	<b>Topic</b>	<b>Speaker</b>	<b>Chairperson/Co-chairman</b>
	Perspective in Veterinary sector	<b>Dr. V.S. Waskar</b> , Prof. Of Vety Public Health , Krantisinh Nana Patil College of Vety. Sciences, Shirwal, Satara Maharashtra	<b>Chairman- Dr. A.T. Sherikar</b> , Ex. HVC, MAFSU, Nagpur
	Perspective in Medical Sector	<b>Dr Geeta Natrajan</b> , Prof. of Microbiology , Seth G S S Med.College & KEM Hosp. Mumbai	<b>Co-Chairman- Dr K K Aggarwal</b> President CMAAO & Heart Care Foundation of India New Delhi
12.00-13.00 hrs	<b>Session 2</b>	<b>Bacterial Zoonosis with special reference to Mycobacteriosis</b>	
	<b>Topic</b>	<b>Speaker</b>	<b>Chairperson/Panelist</b>
	Challenges encountered in livestock & poultry	<b>Dr Shoorvir Singh</b> HOD Dept.of Microbiology & Biotechnology ,GLA University Mathura	<b>Chairman-</b> <b>Dr. Jayanthi Shastri</b> , HoD, Depart. of Microbiology, Nair Medical College Mumbai
	Is there a difference in Human Paratuberculosis and Crohn's disease	<b>Dr Jagdip Sohal</b> Prof.of Microbiology, Amity University , Jaipur	<b>Co-Chairman- Dr. Jyoti Misri</b> , Principal Scientist, ICAR, New Delhi
	Challenges encountered in human	<b>Dr K.S.Sacdeva</b> DDG(TB), Ministry of Health & FW Govt.of India New Delhi	
13.00-14.00 hrs	<b>Working Lunch</b>		
14.00-16.00 hrs	<b>Session 3</b>	<b>Leishmaniasis , Glanders, Leptospirosis</b>	
	<b>Topic</b>	<b>Speaker</b>	<b>Chairperson / Co-chairman</b>
	Challenges in the diagnosis faced by Medical practitioners with regard to <b>Leishmaniasis</b>	<b>Dr Ravinder Khembhawe</b> Prof.of Community Medicine , Seth G S Seth Medical College & KEM Hospital	<b>Chairman-</b> <b>Dr. D N Shenvi</b> , HOD (Physiology), KEM Hospital Mumbai
	Early diagnosis approach of <b>Leishmaniasis</b> in Human & Animal Practice.	<b>Dr. Jyoti Misri</b> , Principal Scientist(AH) ICAR	<b>Co- Chairman-</b> <b>Dr. R.J.Zende</b> , Prof Head, VPH, Parel., Mumbai
	Challenges encountered in Medical practice towards <b>Glanders infection</b>	<b>Dr Om Shrivastav</b> Director Infectious Diseases, Jaslok Hospital Mumbai	
	Diagnostic approach in the diagnosis of <b>Glanders</b> in Human & Animal Practice.	<b>Prof &amp; Head, Prof. S B Majeje</b> , Dept. of Microbiology, MVC, Parel, Mumbai	
16.00-16.15 hrs	<b>Tea Break</b>		
16.15-17.00 hrs	<b>Session 4</b>	<b>Leptospirosis &amp; Planery &amp; Valedictory</b>	
	<b>Topic</b>	<b>Speaker</b>	<b>Chairperson / Co-chairman</b>
	Challenges in the diagnosis faced by Medical practitioners with regard to Leptospirosis	<b>Dr Jayanthi Shastri</b> , HoD, Depart. of Microbiology, Nair Medical College , Mumbai	<b>Chairman- Dr. R.V. Gaikwad</b> , Prof. & HoD, Dept. of Veterinary Medicine, MVC, Mumbai
	Early diagnosis approach of Leptospirosis in Human & Animal Practice.	<b>Dr. K.N. Bhilegaonkar</b> , Principal Scientist, Division of VPH, IVRI, Pune	<b>Co-Chairman-Dr Ravinder Khembhawe</b> Prof.of Community Medicine ,KEM Hospital
17.00 onwards	<b>Planery session &amp; Valedictory</b>		